

Should Investors Try to “Time the Market?”

As of 9/30/2021

Despite the risks, it is important to keep perspective

S&P 500 INDEX

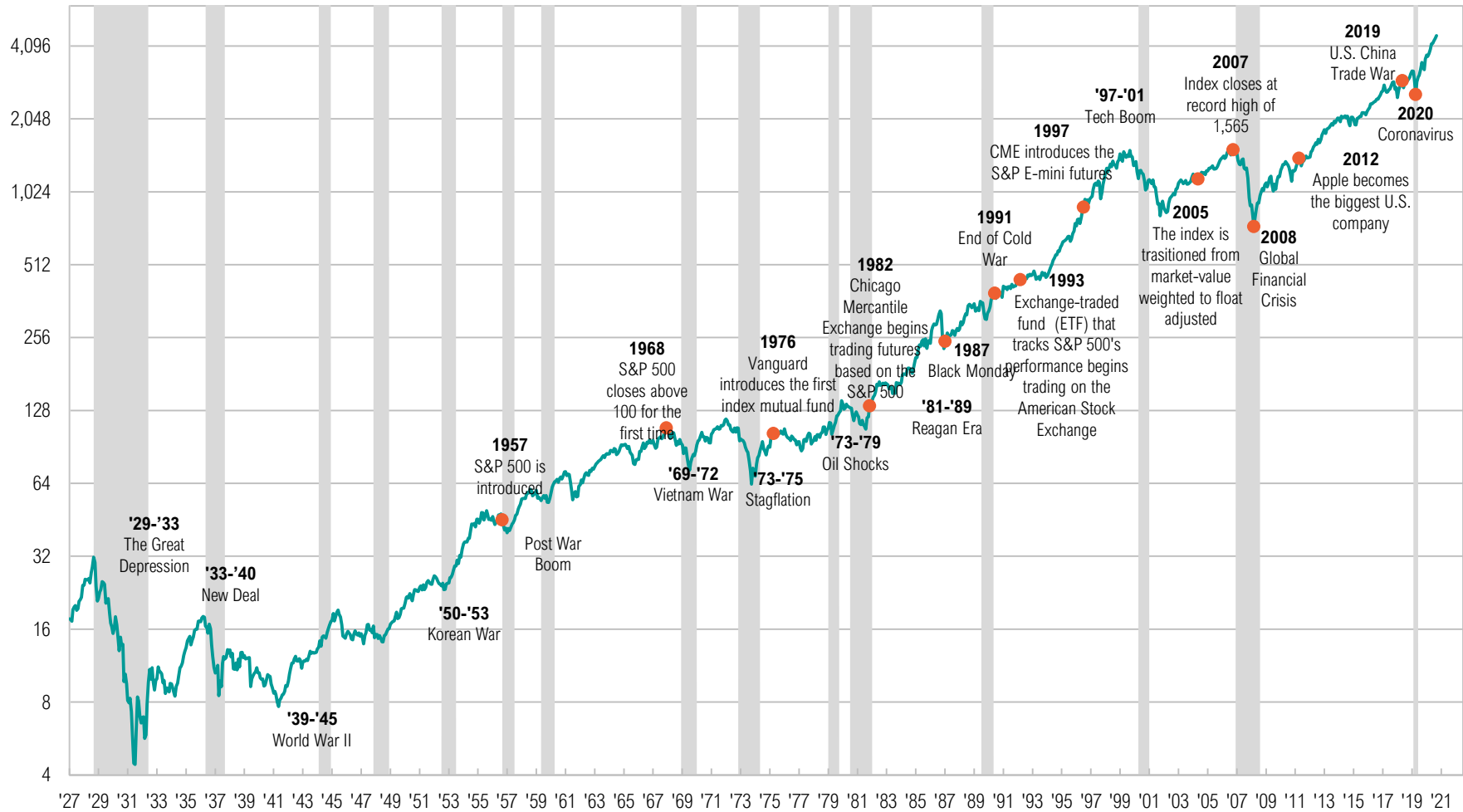

Source: Bloomberg. Chart through 8/30/2021

Timing the Market

SEE IMPORTANT DISCLOSURES AT THE END OF THIS PRESENTATION

Volatility is a feature, not a bug

S&P 500 ANNUAL RETURNS & DRAWDOWNS

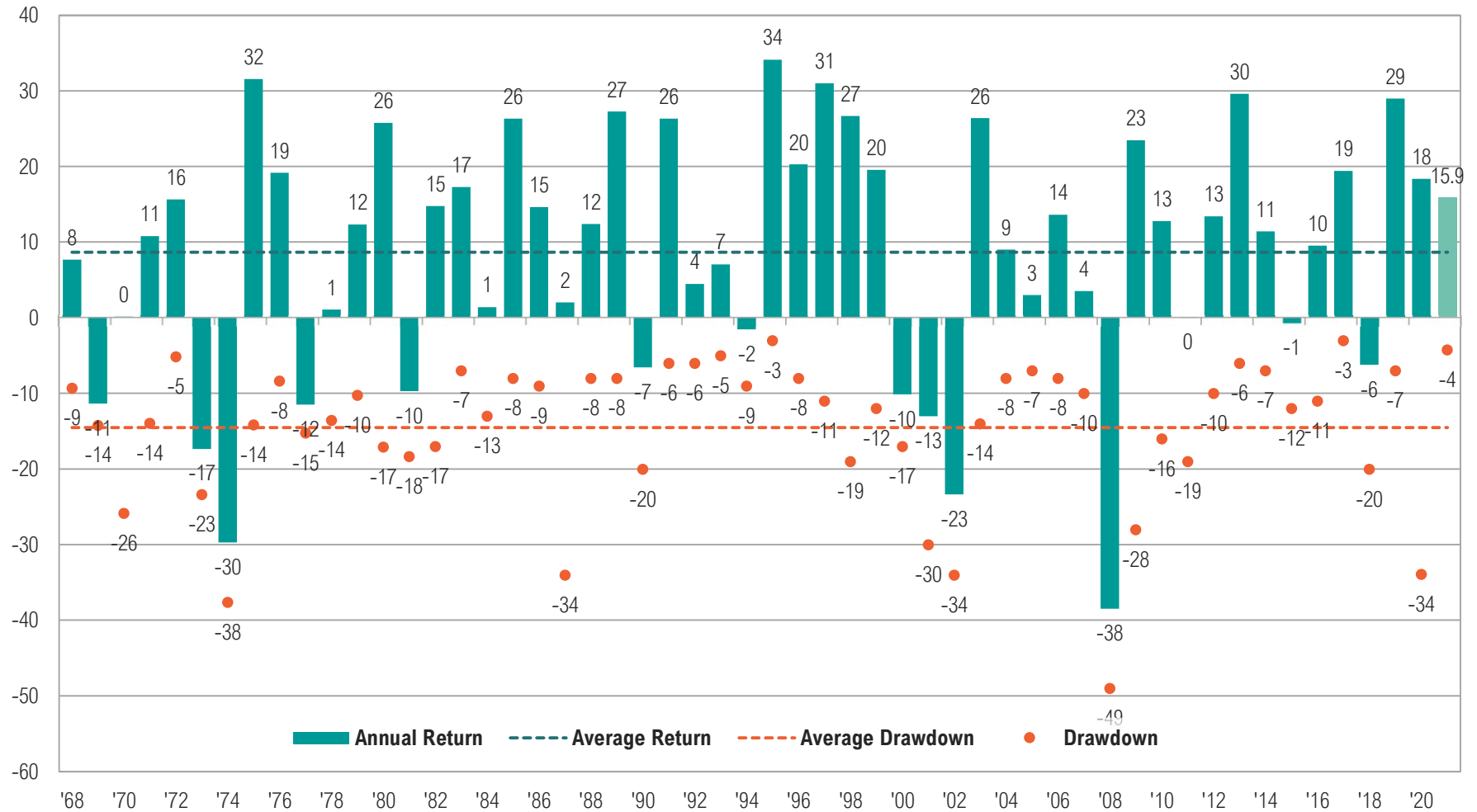

Source: Bloomberg

Bear markets are inevitable, but they don't last forever

S&P 500 PRICE RETURN DRAWDOWN, %

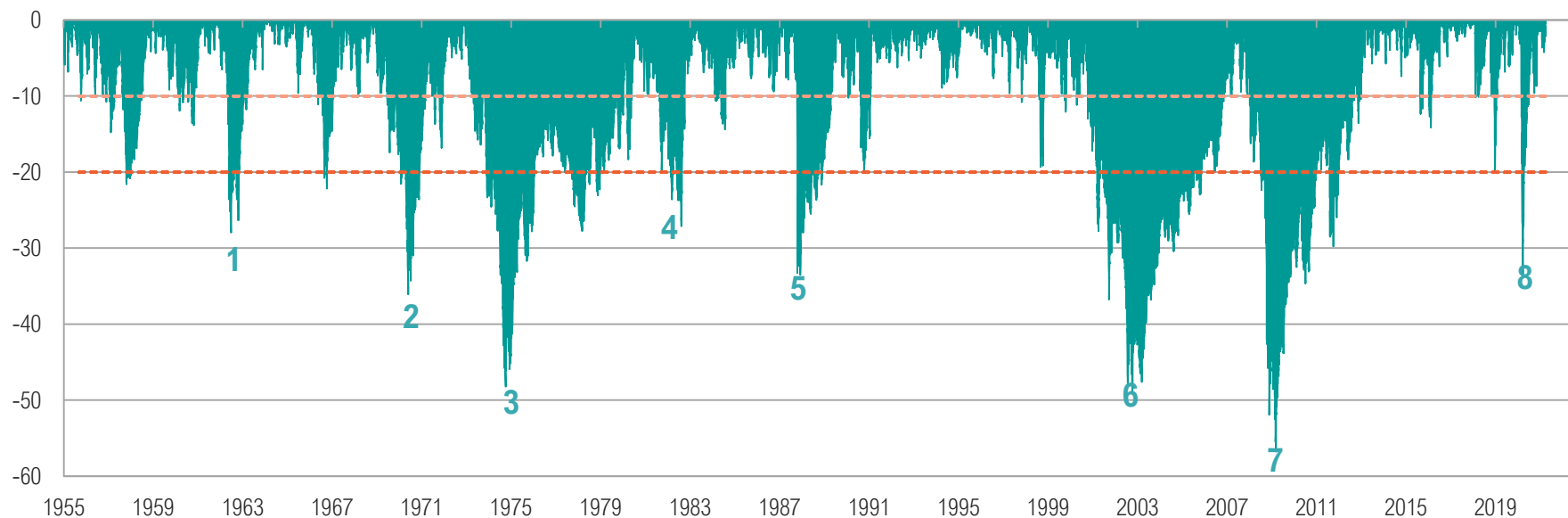

Bear Market	Market Peak	Bear Market Decline	Months to Low	Months to Recovery	Length of Drawdown
0 Crash of 1929 & onset of Great Depression thru Post WWII slowdown	Sep-1929	-86%	34	266	300
1 1962 flash crash, Cuban Missile Crisis & Cold War of 1962	Dec-1961	-28%	7	14	21
2 Crash of 1970, economic overheating & civil unrest	Nov-1968	-36%	18	22	39
3 OPEC oil embargo & stagflation	Jan-1973	-48%	21	70	91
4 Inflation & Volcker Fed response	Nov-1980	-27%	2	24	26
5 1987 Crash	Aug-1987	-34%	3	20	23
6 Tech Bubble bursting	Mar-2000	-49%	31	55	86
7 Global Financial Crisis	Oct-2007	-57%	17	49	66
8 Fed bubble, Coronavirus Crisis	Feb-2020	-34%	1	n/a	5
Average*		-40%	14		

Source: Bloomberg

Timing the Market

SEE IMPORTANT DISCLOSURES AT THE END OF THIS PRESENTATION

Time in the market is more important than timing the market

S&P 500 INDEX: ANNUALIZED TOTAL RETURNS & GROWTH OF \$10,000

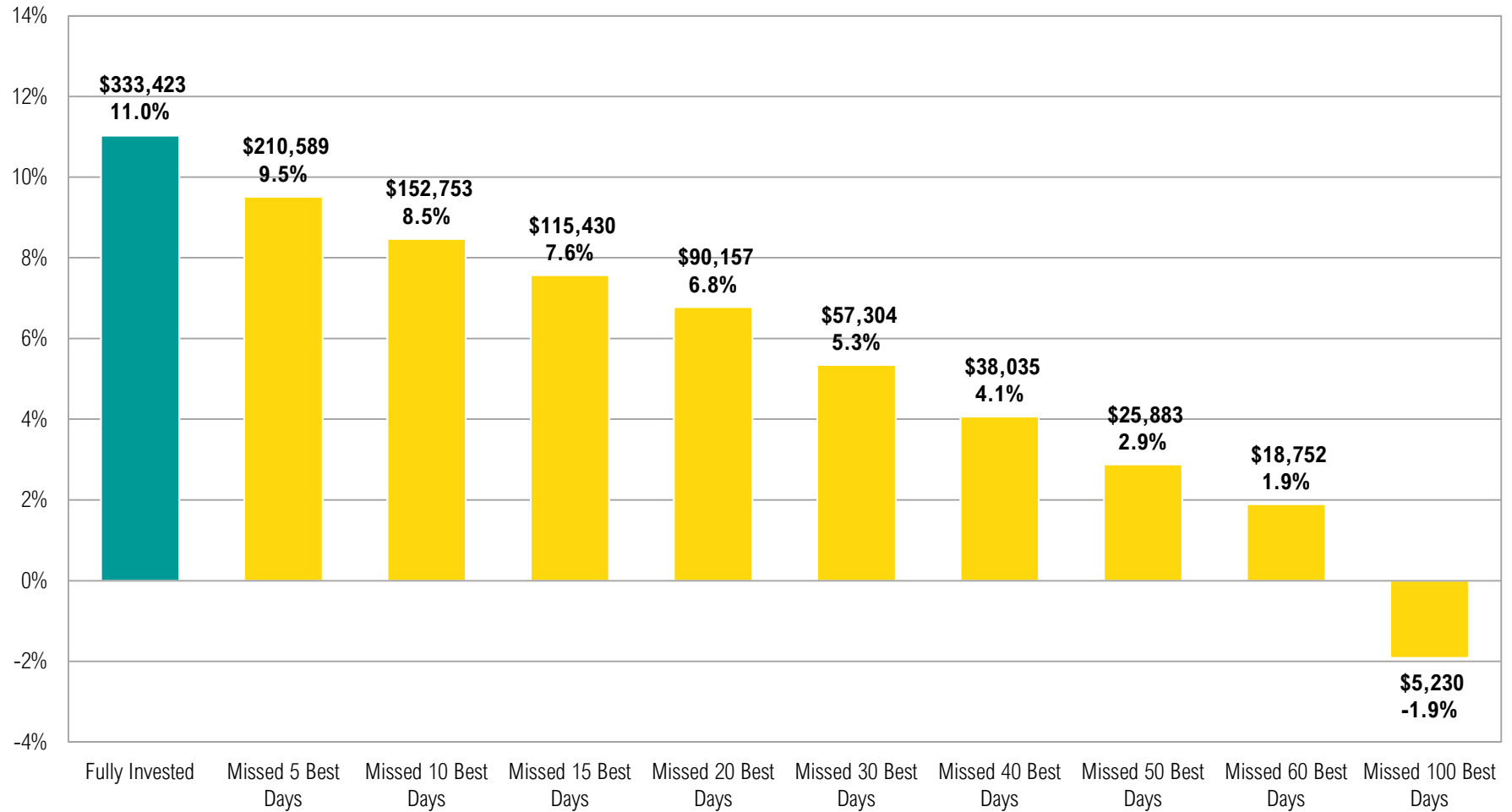

Source: Bloomberg. Period of analysis is 1/1/1988 to 3/31/2021

Reducing volatility with longer holding periods

S&P 500 TOTAL RETURNS, ANNUALIZED

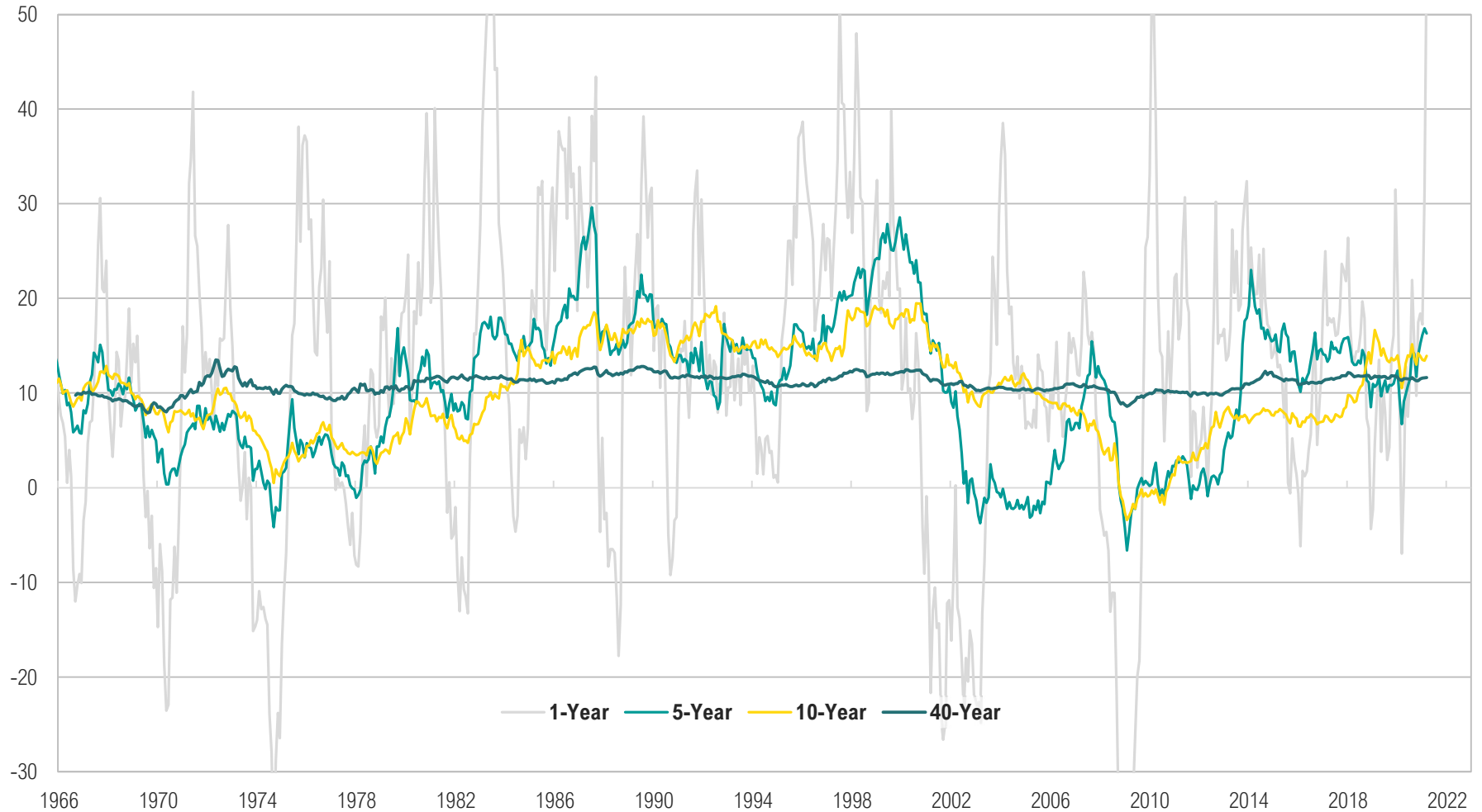

Source: Bloomberg. Chart through 3/31/2021

Nothing diversifies risk like time

% OF OBSERVATIONS

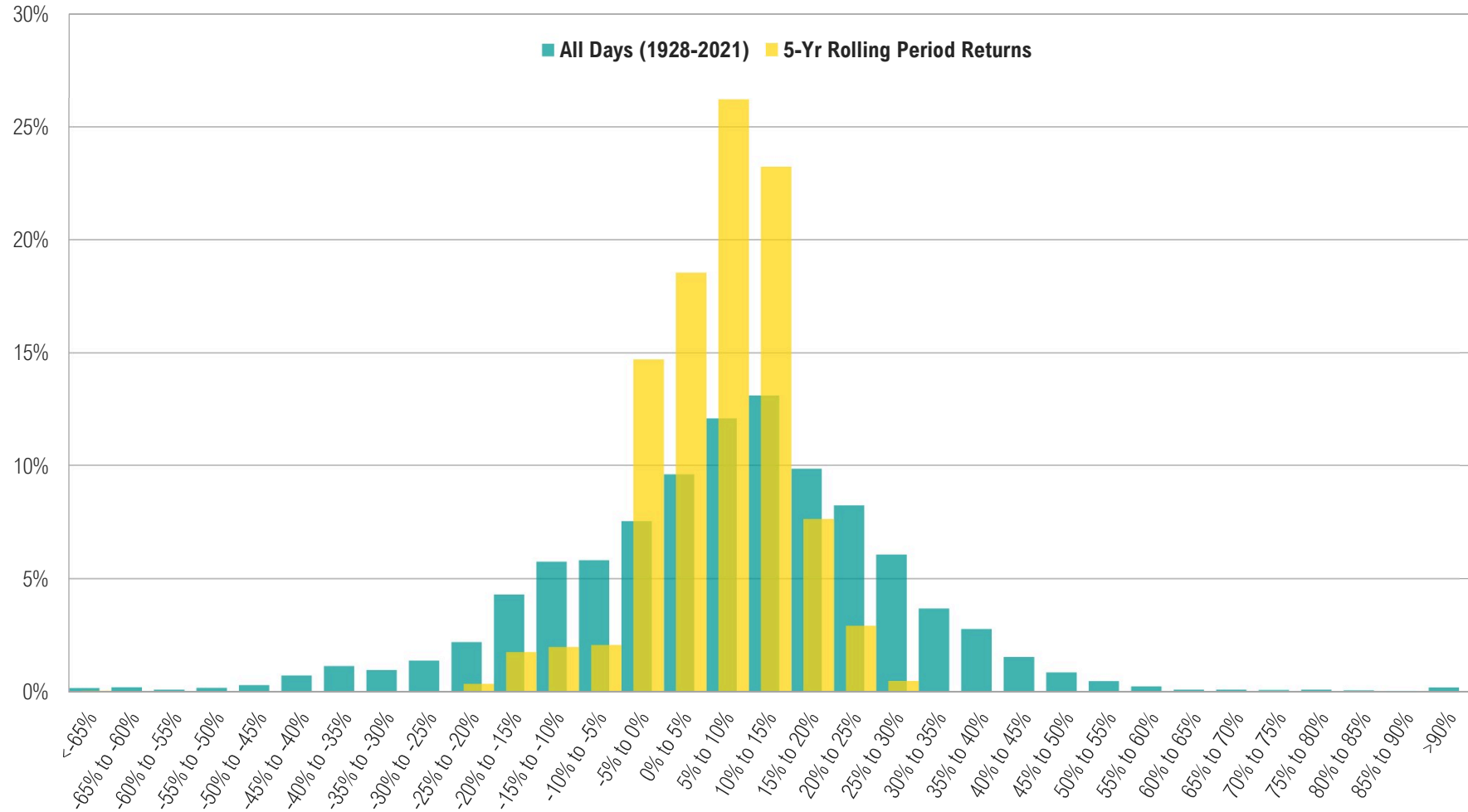

Source: Bloomberg. Period of analysis is 1/1/1928 to 3/31/2021

DISCLAIMER & TERMS OF USE

DISCLAIMER

Past performance is no guarantee of future performance. Any opinions expressed are current only as of the time made and are subject to change without notice. This report may include estimates, projections or other forward-looking statements, however, due to numerous factors, actual events may differ substantially from those presented. The graphs and tables making up this report have been based on unaudited, third-party data and performance information provided to us by one or more commercial databases. Additionally, please be aware that past performance is not a guide to the future performance of any manager or strategy, and that the performance results and historical information provided displayed herein may have been adversely or favorably impacted by events and economic conditions that will not prevail in the future. Therefore, it should not be inferred that these results are indicative of the future performance of any strategy, index, fund, manager or group of managers. While we believe this information to be reliable, 103 Advisory Group ("103 Advisory") bears no responsibility whatsoever for any errors or omissions. Index benchmarks contained in this report are provided so that performance can be compared with the performance of well-known and widely recognized indices. Index results assume the re-investment of all dividends and interest. Moreover, the information provided is not intended to be, and should not be construed as, investment, legal or tax advice. Nothing contained herein should be construed as a recommendation or advice to purchase or sell any security, investment, or portfolio allocation. This presentation is not meant as a general guide to investing, or as a source of any specific investment recommendations, and makes no implied or express recommendations concerning the manner in which any client's accounts should or would be handled, as appropriate investment decisions depend upon the client's specific investment objectives.